Fais Do Do

Traditional

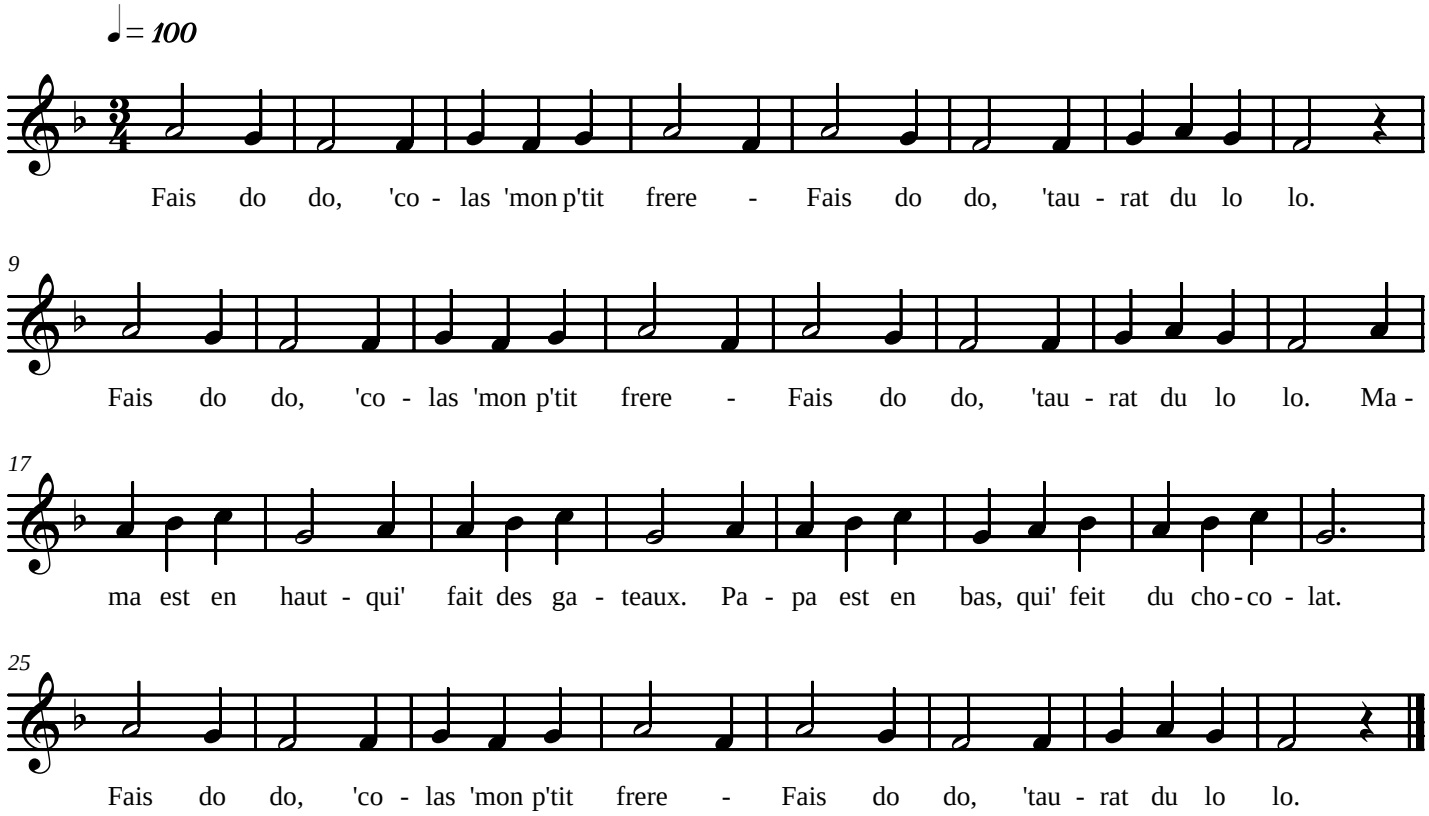

N. Philbeck 2005